



COLORADO COUNCIL OF PROFESSIONAL ARCHÆOLOGISTS

NEWSLETTER

Volume 14 Number 1

June 1992

President - Bruce Bradley
Secretary - Cheryl Harrison
Treasurer - Jenny Anderson
Board Members - Allen E. Kane, Angela Schwab,
Susan M. Chandler, John Slay
President Elect - Mike Piontkowski
Newsletter Editor - Ron Rood

PRESIDENT'S CORNER

CCPA is the only state-level archaeological professional organization in Colorado. The issues that arise are varied and more or less important to us individually. Since as individuals we have only a limited ability to influence policy making, one of the functions of CCPA is to represent us collectively. As president, a specific goal that I have set for myself is to organize and constitute an Advisory Committee to the State Archaeologist's Office and the State Office of Historic Preservation. In its official capacity, this committee would represent us as a professional organization. A similar committee has existed in the Colorado Archaeological Society and I believe that it is overdue in CCPA.

I plan to make a proposal to the executive board at our summer meeting in July. I would like to see the committee composed of four at large members with the widest possible representation of regions and subdisciplines, and a chairperson who would be a member of the

executive board (possibly the president). The membership of the committee would be appointed by the president subject to review by the executive board. Members should be selected to represent the four main regions of the state (NW, NE, SE, SW) and as many subdisciplines as possible. These should include, but not be limited to, academic, research, government agency, and contract anthropology; etc. Ideally, each member would represent a combination of the above, eg. an individual may represent the Northwest, academia, research and historic archaeology. In this case, other members should be selected to represent other regions and other subdisciplines. Of course, it is very unlikely that it will be possible to constitute a committee that covers all subdisciplines, but we should at least strive for complete regional representation.

At this point, this is only a proposal, but I would like to move on this so that a committee could be appointed after the summer board meeting in July. Please consider this and get back to me with specific suggestions before the board meeting. I would be happy to talk to anyone about this, but it might be best to write your ideas down as I will be conveniently out of the country between 27 May and 25 June.

I would like to bring to your attention an issue that has surfaced in CCPA, which is exactly the sort of concern that would be appropriately handled through an advisory committee. There has been a growing concern expressed by a number of CCPA members, relating to the process of historic archaeological site evaluation for determination of eligibility to the National

Register of Historic Places. Several members have indicated to the CCPA board on the SHPO that they think that historic archaeological sites are not being evaluated under the same criteria as prehistoric sites. This seems to be the case. Specifically at issue is the evaluation of significance of buried/nonstructural remains. In prehistoric sites, criterion "d" is applied when a case can be made that archaeological remains have the potential to contribute to our understanding of the past cultures, lifeways, etc. in sites, the deposits etc. are being evaluated as to their potential to contribute significantly to history (not necessarily from an anthropological perspective). This is a vital difference and has resulted in many sites being classified as nonsignificant by the SHPO, even though they were identified as potentially significant by the archaeologist. This issue will be visited by the Colorado Historic Preservation Review Board at its next meeting, July 17, 1992, at the Colorado History Museum, 1300 Broadway, Denver, Colorado 80203. I would urge those of you who are concerned with this issue to attend this meeting and express your views. This is your opportunity to be heard by the entire board. I believe to be effective you will have to present compelling arguments that historical archaeological sites may contain information important to anthropological interests as well as historical.

Although I hope no other critical issues will arise during my absence, you may contact Michael Piontkowski, President Elect, or any of the other executive board members in my absence. I look forward to serving you this year.

Bruce Bradley, CCPA President

**COLORADO HISTORIC
PRESERVATION REVIEW BOARD
MEETING JULY 17, 1992 AT THE
COLORADO HISTORY MUSEUM,
1300 BROADWAY, DENVER.**

EDITOR'S CORNER

Well this is my first ever attempt at putting a newsletter together and I must say, it's been rather fun. I want to thank all of you who sent me material and those of you who didn't, well the next newsletter is due out in October. When you send me material for the newsletter, please send a hard copy and a diskette version, preferably on a 5 1/4" floppy disk. At the next CCPA meeting, I'll return all of the diskettes to their owners. I want to thank the staff at Alpine, especially Sheila for her help with formatting nightmares and mailing labels.

After talking with many of you at the last CCPA meeting in Grand Junction and hearing your suggestions about the kinds of things you want to see in the newsletter, I decided some kind of "needs assessment" would be helpful.

I would hope that all of you will convey to me your thoughts, ideas, concerns; anything that will make the CCPA Newsletter better. We are all super busy but this does not have to be anything formal. Just send a post-card, a fax, or better yet, give me a call. In short, what do you want to see in your Newsletter? What should be avoided? I have several ideas of my own: more regional news, short lists of contract reports recently available from contract and/or governmental organizations; and editorials on issues important to CCPA and the archaeological community. I hope to add some comedy to the Newsletter; we all can use a bit of humor in our lives. The newsletter editor can't do all of this, so please send your ideas, submissions and comments to me.

If any of you would like to volunteer as regional editors, that would be most appreciated. I'm looking for representatives from the Front Range, eastern Plains, southwest, and northwestern portions of the state. Regional editors will help in getting material sent to the editor which has been somewhat of a problem in the past. Send me stuff, I'll just about publish anything that may be of interest to the membership.

I am looking forward to this gig as Newsletter editor. I would like to see the Newsletter go back to four issues per year, but that will be up to the membership. Let me know what you think.

Sincerely,

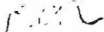

Ronald J. Rood
CCPA Newsletter Editor
P.O. Box 2075
Montrose, Colorado 81402
249-6761 wk
249-8492 fax

WARD WEAKLY FUND BOOKSALE BIG SUCCESS

The Ward F. Weakly Memorial Fund used booksale at the Grand Junction CCPA/UPAC meeting was very successful. Almost all of the books were sold, netting the scholarship fund \$170.00. An additional \$75.00 was collected during the traditional "pass the hat" exercise. This resulted in a total of \$245.00 to add to the fund.

A big THANKS to all members who contributed their used books! And a big THANKS to the CCPA committee members who staffed the book sale tables.

Next year's meeting will feature a USED BOOK AND WHITE ELEPHANT SALE to raise money for the scholarship effort. Don't give those old books/journals away. Start saving them now, along with any WHITE ELEPHANTS that you're considering giving away. Remember, your trash may be somebody's treasure!



DAN BACH RECEIVES WARD F.WEAKLY MEMORIAL FUND AWARD

University of Northern Colorado junior Dan Bach is the first recipient of the CCPA Ward Weakly scholarship. Bach is pursuing an interdisciplinary degree in archaeological biology. His senior thesis involves the analysis of floral and faunal materials collected from the Sylvan Dale Archaeological Project under the direction of CCPA member Bob Brunswig. The \$400.00 scholarship is specifically for pollen slides, slide storage boxes, a Hand-Tally Counter, plant press and accessories, chemical and stains, glassware, slides and cover slips, and other supplies needed in his laboratory work. After his project is complete, remaining materials will be donated to the University's archaeological laboratory. Bach is planning to continue his studies and attend graduate school in Colorado. **Congratulations Dan!!!**

Submitted by Adrienne Anderson

COMMENTARY

The field season is here and we should all be aware of the dangers lurking in the field of archaeology. Archaeologists deal with snakes, bugs, heat, cold, irate landowners, irate federal employees and of course, irate archaeologists. I especially wanted to make sure that all field archaeologists were aware of the most dangerous and evil of all the perils we face everyday. I am of course talking about mayonnaise and the unsafe use of mayonnaise on sandwiches and other lunch items. Mayonnaise is very dangerous, especially after its been on a sandwich laying on the dashboard of a pickup all day in the sun. Even if you take care in the storage of you mayonnaise infested foods, can you really be sure the stuff is safe to eat? If you don't believe me, ask Bob Nykamp. If you are unsure of the dangers of this vile substance, and are not willing to take my testimony as to its dangers, just pick up a recent issue of U.S. News and World

Report, New England Journal of Medicine or the Star. Current research points a dirty finger at mayonnaise as a cause of misread datums, crooked walls, misplaced samples, and overdue reports. Is the use of this substance worth the risk to our profession? Please, all of you, be careful out there. The only sure way to safeguard yourselves is to avoid mayonnaise at all costs.

Submitted by Ron Rood

A REPLY TO ROOD

Rood's vicious attack on mayonnaise typifies the paranoid, senseless food hysteria that periodically plagues our society. He seeks to make of this harmless and, indeed, beneficial, condiment a pariah among foods, implying a host of ill defined and unsubstantiated dangers associated with mayonnaise consumption. Nothing could be further from the truth. Rood's misguided attempt to disparage this valuable food is probably more an outgrowth of his own traumatic childhood experiences with mayonnaise than the result of any systematic analysis or overview of the evidence. I consume pounds of mayonnaise in the field daily and have never suffered any ill effects. In fact, I sincerely believe that field crews sustained on large quantities of this healthful food will evince superior performances and increased work output. Luckily, I think that most archaeologists will see through Rood's self-serving diatribe, and will continue to carry that ever-present jar of mayonnaise in their backpack alongside their trowel, compass, tape measure and all of the other indispensable accessories to archaeological research.

Submitted by Rand Greubel

CURRENT RESEARCH

The Chipeta Chapter of the Colorado Archaeological Society recently completed a salvage excavation at archaeological site 5DT192 northwest of Delta, Colorado. This salvage excavation was completed with the cooperation

of the Montrose office of the BLM and Rich Fike. This site is a complex site consisting of game drive fences, hunting blinds, and a hearth tethered activity area. The Chipeta Chapter members, under the direction of Clark Pope and Ron Rood excavated 12 square meters around a hearth that was being eroded. The hearth is a large slab-lined feature that was associated with a large quantity of fire-cracked rock. One side-notched projectile point was recovered from the excavation. Chipeta Chapter members will be assisting in the analysis, and write-up of the site.

During the 1991 field season, Alpine Archaeological Consultants, Inc. completed a portion of the TransColorado Natural Gas Pipeline route through western Colorado and northwestern New Mexico. Approximately 243 miles of centerline and 11 miles of access road were surveyed. A total of 290 archaeological sites representing at least 323 archaeological components were identified. These consist of 2 possible Paleoindian components, 33 Archaic components, 40 Anasazi components, 14 non-Anasazi Formative components, 14 Ute components, 4 Dinetah phase Navajo components, 10 Hispanic components, and 89 Euro-American components. In addition, 118 unknown aboriginal sites or components comprising lithic scatters were documented.

Rand Greubel - Alpine

Alpine Archaeological Consultants Inc., is working on three sites discovered within the Kern River Pipeline trench in southwestern Wyoming. These sites represent deeply buried resources with radiocarbon dates of 8,600, 7,500, and 4,000 years B.P. The 4,000 B.P. component is associated with a housepit and several slab lined features. Excavations are set to begin in early June and continue throughout most of the summer.

Ron Rood - Alpine



One of the projects Foothill Engineering Consultants, Inc. recently completed was the report on a survey of approximately 2800 acres for the Horsefly Creek Burn Timber Sale, Uncompahgre National Forest, Montrose County, Colorado. This area on the Uncompahgre Plateau was burned during a forest fire in June of 1990. The results of this survey were especially interesting because the area was surveyed the season immediately following the burn. In many portions of the project area, ground visibility was nearly 100%, even in forested areas where duff and vegetation were normally dense. Prehistoric sites were recorded not only in the expected locations on open benches and ridges near water, etc., but in many cases extended well into the forested areas, with some very large sites located entirely within the forest. The number and size of the sites was also much greater than anticipated, e.g., one site was 29 acres and another covered 139 acres and included numerous concentrations. Based on this survey, it appears that the accuracy of recording the extent of a prehistoric site in forested areas is related directly to ground visibility, i.e., the greater the ground visibility, the more accurate the recording. One disadvantage to surveying a burned area was the increased difficulty in being able to distinguish obsidian and other black artifacts from all of the blackened wood, etc. Also, some perishable surface features, such as wickiups, may have been destroyed. Overall, the advantages of being able to accurately identify site boundaries within recently-burned areas appears to far outweigh the other disadvantages.

Marilyn Martorano - Foothills

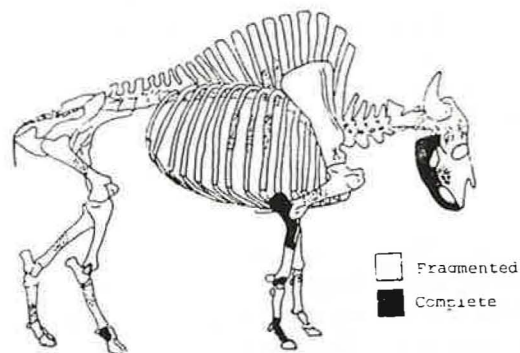

DUES ARE NEEDED

The following individuals have not paid their dues for at least two years. We will purge them from the membership list unless dues are submitted real soon. Send your dues to Jane Anderson, 4516 W. South County Line Road, Longmont, Colorado, 80503.

Bruce Anderson, Harley J. Armstrong, Peggy Barnett, James Brechtel, Linda Scott Cummings, Frank W. Eddy, Raymond G. Harriman, Katherine Johnson, Priscilla E. Mecham, Paul R. Nickens, Bret Overturf, John Peterson II, Ann Pipkins, Diane Lee Rhodes, Dean J. Saitta.

BRETERNITZ AND MORRIS NAMED FELLOWS OF CCPA

Dr. Elizabeth Morris and Dr. Dave Breternitz were named as Fellows by the general CCPA membership at the last meeting in Grand Junction. They join a long list of distinguished members and we congratulate them.

ARCHAEOLOGISTS ON THE MOVE

Part of the function of the CCPA Newsletter will be to try and keep track of everyone. If you move to a new job, if you hire new folks, let the Newsletter editor know.

Leon Lujan has been selected as a new Resource Area archaeologist for the Bureau of Land Management San Juan Resource Area, Colorado. Leon takes over Max Witkind's position and Max has moved to a new BLM Resource Area in Arizona. Congratulations to both Leon and Max.

Dan Jepsen has been named the new Colorado Department of Highways Archaeologist. Deb Angulski has moved on to a new position with the Department of Highways.

Gary Matlock is back on the San Juan National Forest.

Steve Creasman of Western Wyoming College has taken a job in Kentucky.

The Forest Service in Colorado has hired three new Zone/District positions. The North Zone covers the Taylor River and Cebolla Ranger districts and will be based in Gunnison. The new archaeologist is Roy Rossman. The South Zone covers the Norwood and Ouray districts and will be based in Norwood. Robert "Bob" McKeever is the new archaeologist for the south zone. Sally Crum will be the archaeologist for the North Zone which covers the Grand Junction, Collbran and Paonia districts. Congratulations to Sally, Bob, and Roy.

ANNOUNCEMENT

At the 1992 business meeting, the membership voted to create a CCPA brochure to provide information about our organization to undergraduate and graduate students, and professionals. I am currently working on a mock-up of the brochure and would appreciate any suggestions regarding content, format, etc. My idea is to keep it simple and provide information on the following: 1) goals of the organization, 2) activities (meetings, symposiums, paper sessions, etc.), and 3) membership requirements (with a mail-in form). It was also voted to reprint the CCPA Occasional Papers No.1, Archaeology of the Eastern Ute: A Symposium. The problem is that the original camera-ready copy is nowhere to be found. If

you have this document in some lost corner of your office or know where it might be located, PLEASE call Marilyn Martorano at work (303)278-0622, or at home (303)776-6095.

EATIN' ON THE C.R.M. ROAD

The field season is here and many of us are eating out; perhaps more than we want. A new feature of the CCPA Newsletter will be restaurant recommendations for restaurants of choice across Colorado and adjacent areas where we all work. Send in your suggestions. **Bon Apatite!!!**

Meeker, Colorado - "Last Chance" Mexican food, great BBQ ribs, beef, all from their own smoker. Good selection of other items including Gyros, steaks, fried ochra, salad bar and various sandwiches. According to our reviewers, Clark Pope and Carrie White, it's Meeker's only chance.

Green River, Utah - Nothing to report.

Mountain View, Wyoming - "Mountain View Drive In" Great burgers, fries, shakes, and superior chicken nuggets. All in all you cant go wrong at the Mountain View Drive In.

Bellfield, North Dakota - "Trappers Kettle" Generally good food but avoid the water and anything made with water.

Evanston, Wyoming - "Sorella's" Excellent Italian food and the best service in southwestern Wyoming. We would recommend the stuffed shells and any of the chicken plates. Also, they are used to parties of archaeologists.

!!! DUES !!!

Those of you who have not paid you 1992 dues please do so ASAP. Send your check for \$15.00 to: Jane Anderson, CCPA Treasurer, 4516 W. South County Line Road, Longmont, Colorado, 80503. The attached membership list will indicate the last year we have a record of you paying dues.

ATTENTION ALL CCPA MEMBERS

A goal of CCPA is to attract new members. That is the only way the organization will grow and remain a viable group speaking for the issues of Colorado and regional archaeological concerns. All of us should encourage membership to seasonal employees, archaeologists moving here from other places, and archaeologists working in other states and regions. We especially need to encourage students to join CCPA and to bring former members back on to the rolls.

ARCHAEOLOGY AWARENESS WEEK A BIG HIT ACROSS STATE

Sources have passed on to us that Archaeology Awareness week was a huge success across Colorado. Members of CAS and the professional community set up poster displays, archaeology displays, history displays in schools, banks, and malls across the state. In Montrose, the Chipeta Chapter of CAS organized a newspaper inset in the daily newspaper and sponsored a talk by Fred Blackburn on his research into the Grand Gulch expeditions during the late 1800's.

**50TH PLAINS CONFERENCE,
NOVEMBER 11-14, 1992, LINCOLN,
NEBRASKA.**

**COLORADO HISTORIC
PRESERVATION REVIEW BOARD
MEETING JULY 17, 1992 AT THE
COLORADO HISTORY MUSEUM,
1300 BROADWAY, DENVER.**

Artifact illustrations by Rand Greubel



**LOOK AT ALL OF THIS EXTRA
ROOM.**

**SEND ME YOUR STUFF FOR THE
NEXT NEWSLETTER WHICH WILL BE
DUE OUT IN OCTOBER. SITE
REPORTS (SHORT), REVIEWS,
EDITORIALS, COMMENTARY,
RESTURANT REVIEWS ETC ETC ETC.**



COLORADO COUNCIL OF PROFESSIONAL ARCHAEOLOGISTS
TREASURERS REPORT--FISCAL YEAR 1991-1992

April 30, 1992

The final CCPA Treasurer's report for fiscal year (FY) 1991-1992, which ended on March 31, 1992, is presented. Summarized below are income/expenses and membership for the past year.

Income and Expenses

A detailed summary of receipts and disbursements for FY 1991-1992, as compared with the two preceding years, is given below.

RECEIPTS

<u>Category</u>	<u>1989-1990</u>	<u>1990-1991</u>	<u>1991-1992</u>
Current Year Dues	\$1,167.50	\$1,367.50	\$ 852.50
Past Year Dues	32.50	0.00	0.00
Meeting Registrations	356.50	892.50	631.00
Banquet Fees	570.00	576.00	0.00
Interest/Dividends	305.88	381.93	336.56
Contributions/Donations	250.50	866.89	719.42
Book Sales	1,273.72	230.51	130.00
Miscellaneous Income	0.00	0.00	164.94
TOTAL GROSS RECEIPTS	<u>\$3,956.60</u>	<u>\$4,315.33</u>	<u>\$2,834.42</u>

DISBURSEMENTS

Postage	\$ 305.72	\$ 149.13	\$ 143.11
Telephone	35.05	37.52	0.00
Miscellaneous Supplies	80.50	169.07	131.08
Bank Charges/Checks	25.88	22.15	86.49
Corporation Fees	10.00	0.00	0.00
Newsletter Expenses	472.45	671.21	0.00
Misc. Photocopying	88.51	0.00	0.00
Legal Accounting Fees	101.05	92.05	90.27
Annual Meeting Expenses	633.32	2,063.05	1,150.78
Exec. Committee Expenses	192.94	171.20	242.66
Special Functions	1,155.27	500.00	1,000.00
TOTAL DISBURSEMENTS	<u>\$3,100.91</u>	<u>\$3,875.38</u>	<u>\$2,844.39</u>
Net Receipts/Disbursements	\$ 855.91	\$ 439.95	\$ (9.97)

The final Balance Sheet for FY 1991-1992 is as follows:

ASSETS	
Cash in Bank, General	\$4,547.76
Cash in Bank, Ward Weakly Memorial Fund	2,326.81
Total Cash Accounts	6,874.57
Accounts Receivable	0.00
TOTAL ASSETS	<u>\$6,874.57</u>
LIABILITIES/FUND BALANCE	
Accounts Payable	\$ 0.00
Fund Balance	6,884.54
Current Receipts	(9.97)
TOTAL LIABILITIES/FUND BALANCE	<u>\$6,874.57</u>

From a financial standpoint, FY '91-'92 has been a rather quiet year. Dues are down 38 percent from last year and 27 percent from the previous year; interestingly, however, they equal those of FY '88-'89. All other income categories are reduced from the previous year. Miscellaneous Income includes a payment from the Utah Professional Archaeological Council for their share of the 1992 annual meeting cost and the purchase of several unused mailing tubes by a third party. The Ward Weakly Memorial Fund (WWMF) continues to grow, but this growth lags slightly behind last year's income. The WWMF has a current balance of \$2,326.81.

Fortunately, our costs this year are reduced from previous years. The most costly line item is the annual meeting expenses, but those costs are less than last year. No newsletter expenses were received, but I presume there will be some. The Special Functions category reflects a \$1,000.00 donation to the Colorado Archaeological Society for the production of the Colorado Archaeology Preservation Week poster.

Membership

Total paid memberships for FY 1991-1992 total 136, over half of whom have paid their 1992 dues. The membership breakdown by class and by year as of the end of FY 1991-1992 is as follows:

<u>Membership Class</u>	<u>Dues Paid</u>			<u>TOTALS</u>
	<u>1991</u>	<u>1992</u>	<u>1993</u>	
Charter Voting	5	12		17
Voting	34	60	1	95
Fellow		5		5
Charter Associate	1			1
Associate	9	8		17
Subscriber	1			<u>1</u>
TOTAL				136

Fifteen members who have not paid their 1991 dues for at least two years have been purged from the active membership list; these members are listed below.

Bruce Anderson
Harley J. Armstrong
Peggy Barnett
James Brechtel
Linda Scott Cummings
Frank W. Eddy
Raymond G. Harriman
Katherine Johnson
Priscilla E. Mecham
Paul R. Nickens
Bret Overturf
John E. Peterson II
Ann Pipkins
Diane Lee Rhodes
Dean J. Saitta

All members who have not paid their 1992 dues are encouraged to do so as soon as possible by remitting the appropriate amount (\$15 for voting members and fellows, and \$12.50 for associate members and subscribers) to the CCPA Treasurer.

Respectfully submitted,

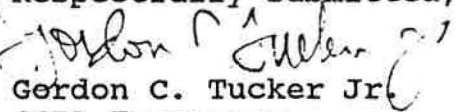
Gordon C. Tucker Jr.
CCPA Treasurer
16551 East 7th Place
Aurora, CO 80011
(303) 360-5051

1992 MEMBERSHIP LIST

If your name is not on the list and you think it should be, check your status with the Treasurer. If your address is incorrect, you probably did not get this newsletter. Keeping everything current helps. Always try to notify the treasurer and the newsletter editor of any change in address. Thanks.

Elizabeth L. Amos (V) '91
1318 15th Street
Greeley, CO 80631

Adrienne Anderson (V) '92
1440 S. Kendall St.
Lakewood, CO 80226

Jane L. Anderson (CV) '92
4516 W. South County Line Rd.
Longmont, Colo. 80503

Debra Angulski (V) '92
330 South Place
Louisville, Colo. 80027

William R. Arbogast (V) '91
2523 Sierra Drive
Colorado Springs, CO 80917

Frederic J. Athearn (A) '91
3822 Lakebriar Dr.
Boulder, Colo. 80304

Victoria Atkins (V) '92
104 E. Carpenter
Cortez, Colo. 81321

Steven G. Baker (CV) '92
Centuries Research, Inc.
P.O. Box 1603
Montrose, Colo. 81402

Kay E. Barnett (A) '91
22451 C.R. D
Cortez, CO 81321

Andrea Barnes (V) '92
4500 19th Street, #257
Boulder, Colo. 80304

Jennifer Barnier (V) '91
4460 Quitman
Denver, CO 80203

John W. Beardsley (V) '91
Bureau of Land Management
P.O. Box 311
Canon City, Colo. 81212

Robert Biggs (V) '92
Archaeological Consultants
2803 Mesa Ave.
Durango, Colo. 81301

Kevin Black (V) '92
4685 S. Sherman St.
Englewood, CO 80110

Barbara Nell Blackshear (A) '92
132 Rio Vista Circle
Durango, CO 81301

Anne W. Bond (V) '92
Colorado Historical Society
1300 Broadway
Denver, Colo. 80203

Douglas W. Bowman (V) '91
920 Balsam Ave.
Cortez, CO 81334

Bruce A. Bradley (V) '92
2330 County Road D
Cortez, CO 81321

David A. Breternitz (F) '91
P.O. Box 592
Dove Creek, Colo. 81324

Karen Brockman (A) '92
2325 19th St.
Boulder, CO 80302

John J. Browne (A) '91
132 Rio Vista Circle
Durango, Co 81301

Robert H. Brunswig, Jr. (V) '92
Dept. of Anthropology
University of Northern Colorado
Greeley, CO 80639

William G. Buckles (CV) '91
Department of Anthropology
University of Southern Colorado
Pueblo, Colo. 81001

Michael S. Burney (V) '92
P.O. Box 7063
Boulder, Colo. 80306

George R. Burns (V) '91
3384 Sequoia Rd.
Orange Park, FL 32065

Richard Carrillo (V) '92
724 W. 2nd St.
La Junta, CO 81050

E. Dederick Carasco (V) '92
1135 Filmore Street
Denver, CO 80206-3333

Susan M. Chandler (V) '92
1024 Sunnyside Rd.
Montrose, CO 81401

Mona Charles (A) '92
44 River Front Road
Durango, CO 81301

Sally Cole (V) '92
841 Ouray Ave.
Grand Junction, CO 81501

Susan Collins (CV) '92
Colorado Historical Society
1300 Broadway
Denver, CO 80203

Roberto Costales (V) '91
12977 West Oregon Drive
Lakewood, Colo. 80228-3756

Sarah M. Crum (V) '92
P.O. Box 444
Collbran, CO 81624

Ross Samuel Curtis (V) '91
304 North Washington Street
Cortez, CO 81321

Janis L. Dial-Jones (V) '92
2939 Sewell
Lincoln, NE 68502

Philip G. Duke (V) '92
Dept. of Anthropology
Ft. Lewis College
Durango, CO 81301

East Yuma County Historical Society (S) '92
205 E. Third Street
P.O. Box 161
Wray, Colorado 80758-0161

Denise M. Eidlen (applied for A) '91

Jeffrey L. Eighmy (V) '91
Dept. of Anthropology
Colorado State University
Fort Collins, CO 80526

Susan Eininger (V) '92
299 Ojo de la Vaca
Santa Fe, NM 87505

Priscilla Ellwood (V) '92
1306 Mariposa
Boulder, Colo. 80302

Elizabeth R. Elstien (V) '91
25377 County Road T.5
Dolores, CO 80303

T. Reid Farmer (V) '92
Constance E. Farmer (V) '92
6555 Ridge Road
Cincinnati, OH 45213

Jerry Fetterman (V) '92
P.O. Box 253
Yellow Jacket, Colo. 81335

Richard Fike (V) '92
Box 376
Ridgway, CO 81432

Gale S. Firebaugh (V) '91
P. O. Box 1051
Salmon, ID 83467

James L. Firor (V) '92
P.O. Box 1891
Montrose, Colo. 81402

Patricia R. Flint (V) '92
7475 County Road 25
Cortez, CO 81321

Steven L. Fuller (V) '92
P. O. Box 783
Dolores, CO 81323

Dudley Gardner (V) '92
Western Wyoming Community College
P.O. Box 428
Rock Springs, WY 82901

Kevin Gilmore (V) '91
C/O Frontier Archaeology
P.O. Box 1315
Worland, Wyoming 82401

Carol Legard Gleichman (V) '91
1705 14 Street, Suite 353
Boulder, Colo. 80302

James Grady (CV) '91
12952 Lori Drive
Conifer, CO 80433

Carole Graham (V) '91
Alpine Archaeological Consultants, Inc.
P.O. Box 2075
Montrose, CO 81402

W. James Green, Jr. (V) '92
Colorado Historical Society
1300 Broadway
Denver, Colo. 80203

Rand A. Greubel '91
647 S. 1st
Montrose, Colo. 81402

Mark Guthrie (V) '91
27 Manzanita
Littleton, CO 80127

Ivol Hagar (CA) '91
12453 W. Tennessee Place
Lakewood, Colo. 80228

Polly Hammer (V) '92
255 Leon St.
Delta, Colo. 81416

OD Hand (V) '91
336 Xavier
Denver, CO 80219

Ann P. Harrison (V) '92
7279 Arapahoe Ave.
Boulder, CO 80303

Cheryl Harrison (V) '92
19784 Applewood Ct.
Parker, CO 80134

Joyce Herold (CV) '91
Department of Anthropology
Denver Museum of Natural History
2001 Colorado Boulevard
Denver, Colo. 80205

James J. Hester (CV) '91
3505 Nebo Road
Boulder, CO 80302

David V. Hill (V) '92
P.O. Box 35063
Albuquerque, NM 87176-5063

Jonathon C. Horn (V) '92
P.O. Box 521
Montrose, Colo. 81402

Helen Hoskins (V) '92
Southern Ute Cultural Center
P.O. Box 737
Ignacio, CO 81137

Linda Honeycutt (V) '92
P.O. Box 253
Yellow Jacket, Colo. 81335

Dan Jepson (V) '92
330 South Place
Louisville, CO 80027

Katherine Johnson (A) '92
NAU Box 12075
Flagstaff, AZ 86011

Bruce A. Jones (V) '92
2939 Sewell
Lincoln, NE 68502

Joshua Jones (V) '92
1154 East Third Avenue
Durango, CO 81301

Steven Kalasz (V) '91
124 Arapahoe St.
Golden, CO 80401

Allen E. Kane Jr. (V) '91
997 Greenway
Pueblo West, CO 81007

John Kantner (A) '91
Department of Anthropology
Colorado College
Colorado Springs, CO 80903

Jamie A. Karlson (V) '92
Archaeological Consultants
2803 Mesa Ave.
Durango, CO 81301

William R. Killam (V) '91
Woodward Clyde Consultants
Stanford Place 3, Suite 1000
4582 S. Ulster St. Parkway
Denver, CO 80237

Jean Kindig (A) '91
714 Kalmia
Boulder, CO 80302

Kristin Kuckelman (V) '91
16203 County Road 30
Dolores, CO 81323

James A. Lancaster (F) '90
731 Canyon Dr.
Cortez, CO 81321

Betty LeFree (CV) '91
4225 E. Mexico Ave. #1202
Denver, CO 80222

Ricky Lightfoot (V) '91
12296 County Road 33
Mancos, CO 81328

William D. Lipe (V) '91
Crow Canyon Archaeological Center
23390 County Road K
Cortez, CO 81321

John Mabry (A) '91
P.O. Box 2711
Durango, CO 81302

Marilyn Martorano (V) '92
2817 Humboldt Place
Longmont, Colo. 80503

Gary Matlock (V) '92
P.O. Box 56
Mesa Verde National Park, CO 81330

Marie Mayer (A) '92
645 Poppy Way
Broomfield, CO 80020

James C. Maxon (V) '92
12425 W. 2nd Pl., Apt. #16-107
Lakewood, CO 80228

Patricia McCoy (V) '92
P.O. Box 435
Glennallen, AK 99588

Elizabeth Kae McDonald (V) '92
1522 Bennett Ave.
Glenwood Springs, CO 81601

Shela A. McFarlin (V) '92
731 Birch Drive
Cortez, CO 81321

Penny McPherson (CV) '92
P.O. Box 725
South Fork, CO 81154

Earl S. Mead (V) '92
1870 Central
Cañon City, CO 81212

Michael D. Metcalf (CV) '92
P.O. Box 899
Eagle, Colo. 81631

Todd Metzger (V) '91
1028 Osage Circle
Sante Fe, NM 87501

Jeanette Mobley-Tanaka (V) '91
University of Colorado Museum
Campus Box 218
Boulder, CO 80309

Elizabeth Ann Morris (CV) '92
8770 E. Bear Place
Tucson, AZ 85749

Sarah M. Nelson (CV) '92
Dept. of Anthropology, Box 174
University of Denver
Denver, Colo. 80208

Claudia Nissley (V) '91
812 18th
Boulder, CO 80302

Mike Nowak (CV) '91
Dept. of Anthropology
Colorado College
Colorado Springs, Colo. 80903

Bob Nykamp (V) '92
333. W. Lucerne Drive
Lafayette, CO 80026

Brian O'Neil (V) '91
3002 A 1/2 Road
Grand Junction, Colo. 81503

Mary Painter (A) '92
5925 Sacajawea
Loveland, CO 80537

Sharon L. Pay (A) '91
14130 Black Forest Rd.
Colorado Springs, CO 80908

Michael Piontkowski (V) '92
583 W. Indian Creek Drive #3
Grand Junction, CO 81501

Helen Pustmueller (V) '92
2417 South Leyden St.
Denver, Colo. 80222

Alan D. Reed (V) '92
1024 Sunnyside Rd.
Montrose, Colo. 81401

Dana L. Robinson (applied V) '91
P.O. Box 3011
Durango, CO 81302

Ronald J. Rood (V) '92
P. O. Box 3101
Montrose, CO 81402

Angela Schwab (V) '91
24208 County Road T
Dolores, CO 81328

Doug Scott (CV) '92
1920 B Street
Lincoln, NE 68502

John D. Slay (V) '92
2828 Silverplume Drive #B-3
Fort Collins, CO 80526-2441

Jack Smith (CV) '92
P.O. Box 84
Mesa Verde National Park, CO 81330

Herb Solomon (A) '91
4541 Ensenada St.
Denver, CO 80249

Kimberly Spurr (A) '91
1080 Kaibab Lane, No. 88B
Flagstaff, AZ 86001

E. Susan Struthers (V) '91
P. O. Box 882073
Steamboat Springs, CO 80488

Mary K. Sullivan (V) '91
600 E. Geneseo Street, Unit A
Lafayette, CO 80026

Marcia J. Tate (CV) '92
1390 S. Paris Court
Aurora, CO 80012

Kevin Thompson (V) '92
Archaeological Services
Western Wyoming College
P.O. Box 428
Rock Springs, WY 82901

Dolores Torres (V) '91
4601 S. Evanston Way
Aurora, CO 80015

Donald C. Tucker (A) '92
1729 Sherman Ave.
Canon City, CO 81212-4354

Gordon C. Tucker, Jr. (V) '92
16551 E. 7th Place
Aurora, CO 80011

Margaret Van Ness (V) '91
124 Arapahoe St.
Golden, CO 80401

Mark David Varien (V) '92
23390 Courky Road K
Cortez, CO 81323

Janet Mims Weeth (V) '92
2800 Cerrillos Rd., #108-J
Santa Fe, NM 87501

Monica Bargielski Weimer (V) '91
P.O. Box 2183
Canon City, CO 81215-2183

Jeffery T. Wharton (V) '92
716 E. Blanco St.
Aztec, NM 87410

Joe Ben Wheat (F) '90
CU-Henderson Museum
Campus Box 218
Boulder, CO 80309

Leslie Wildesen (V) '91

Robert A. Williams (V) '91
1204 S. Washington St, #724-W
Alexandria, VA 22314

Richard Wilshusen (V) '92
2045 Alpine Drive
Boulder, CO 80304

H. Marie Wormington (F) '91
4600 E. 17th Ave.
Denver, CO 80220

Chris Zier (V) '92
Centennial Archaeology, Inc.
204 North Link Lane, No. Alpha-6
Fort Collins, CO 80524

Membership Categories

- V - Voting member
- A - Associate member
- CV - Charter member
- F - Fellow
- S - Subscriber